

Foresight Dream

THE DONFAN

Gt

Intro

Cm7

F7

Cm7

F7

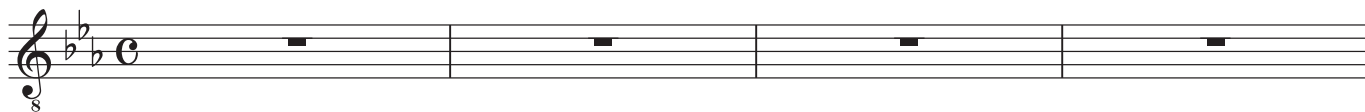

Cm7

F7

Cm7

F7

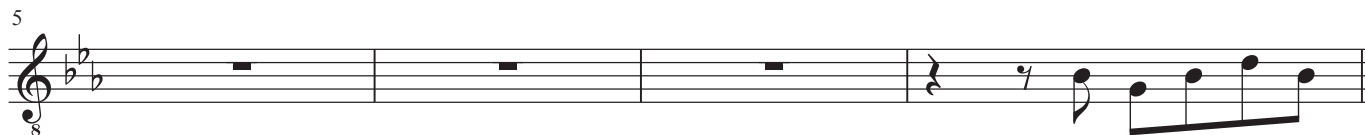

☼ D.S. Time Solo ~

A

Cm7

F7

Cm7

F7

Fm7

Bb7

Cm7

F7

G13

C7(#9)

F13

Bb7(#9)

Eb13

Ab7(#9)

G7

Vamp

Cm7

F7

Cm7

F7

B

Bbm7

Eb7(b9)

Cm7

Fm9

Dbm9

Gb7(#9)

BΔ7

Foresight Dream Gt

33 Em9 A13 Ebm9 Ab13 G7

37 Cm7 F7 Cm7 F7 To Coda

D.S.

End Cm7 F7 Cm7 F7

45 Cm7 F7 Cm7 F7
