

As

ANOTHR GATE

Intro. Dm

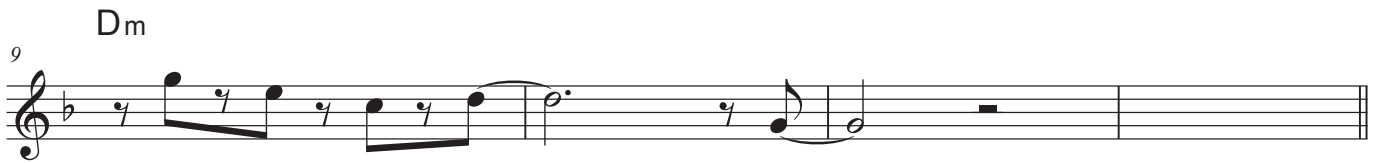
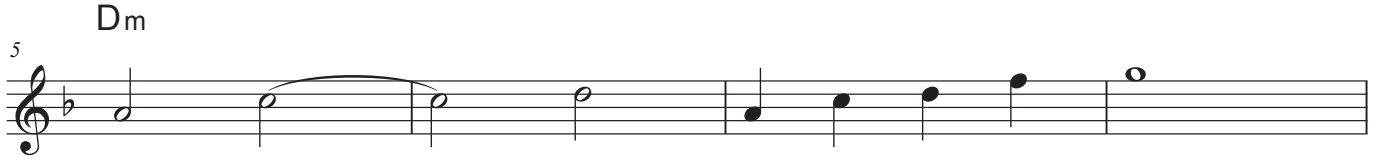

Intro 2

A Dm

B Dm

C B \flat Δ 7

Am7

41 B \flat Δ 7

A
B

D
E

E \flat 7

Dm

B \flat Δ 7

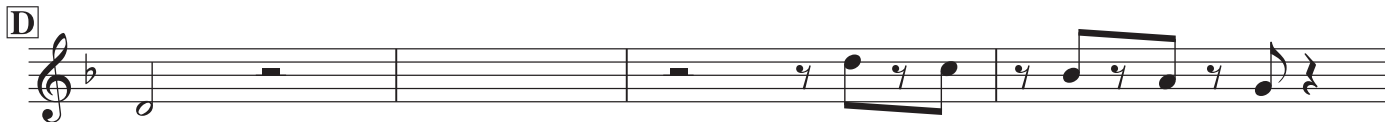

Gm

Am7

Dsus4

Dm

E \flat Δ 7

Dm

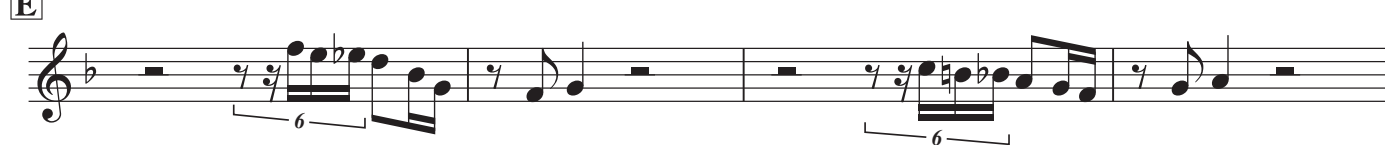

Cm7

Dm

E \flat Δ 7

F7

Gsus4

Gsus4
F

E \flat Δ 7

E \flat 7

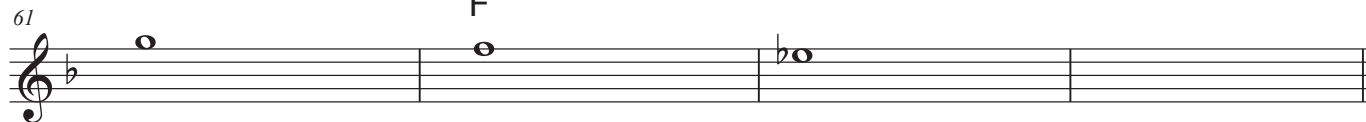

F Dm

B \flat Δ 7

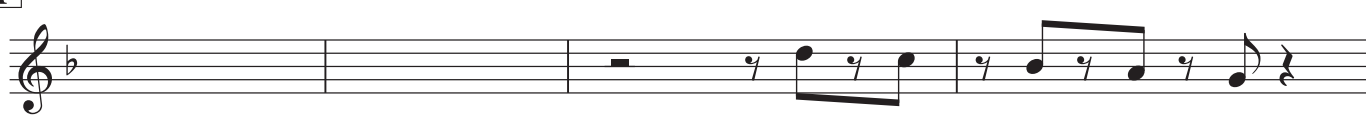

Gm7

Am7

Dsus4

Dm

To Coda

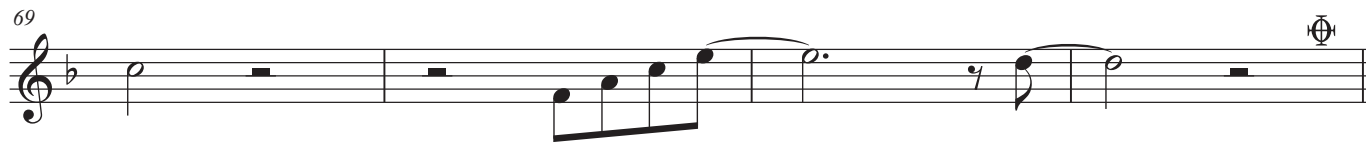

Solo ~ Open

73 Dm B \flat Δ 7

77 Gm7 Am7 Dsus4 Dm

G B \flat Δ 7 Am7

85 B \flat Δ 7 A/B D/E Eb7

H Dm B \flat Δ 7

93 Gm7 Am7 Dsus4 Dm

Ending 97 Gm7 Am7 Dsus4 Dm

101 Dm

105
